Worried Talents
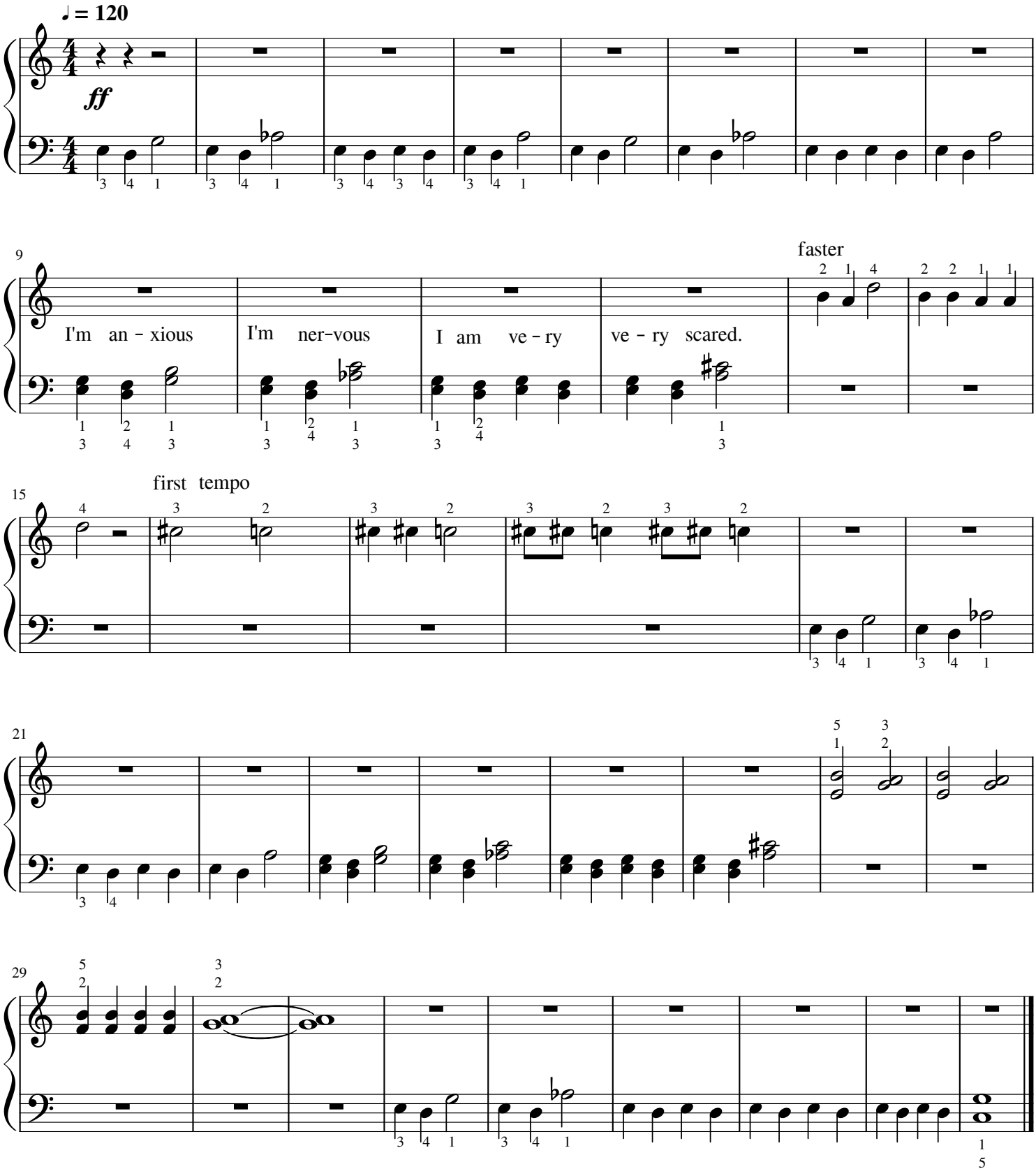
C. Y.